



# Free Online Claiming for Providers

Using only Internet Explorer, you can log into our secure WebHX web site and record everything the food program requires in seconds!



## You Can Easily:

- Record Meals
- Enroll Children
- Note school holidays, child sick days, etc.
- Pre-plan Menus
- Record Daily Child In/Out Times
- Find out how much you'll be paid
- Eliminate claim errors

Thousands of Providers Record Non-Infant & Infant Meals with Minute Menu

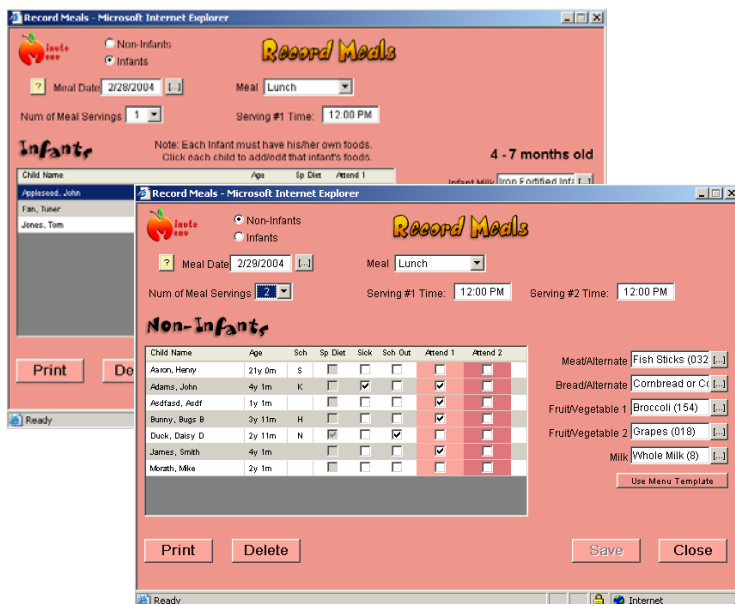

You can point & click your way to saving a meal in just a few seconds.

## Cut down on disallowances!

Using WebHX can help you increase your reimbursements by eliminating errors that would be made when filling in paper forms.

## Pre-Planning Menus

You can record meals by choosing the foods you've served. Or, you can pre-plan your menus ahead of time, which Minute Menu will check to ensure they meet USDA guidelines!

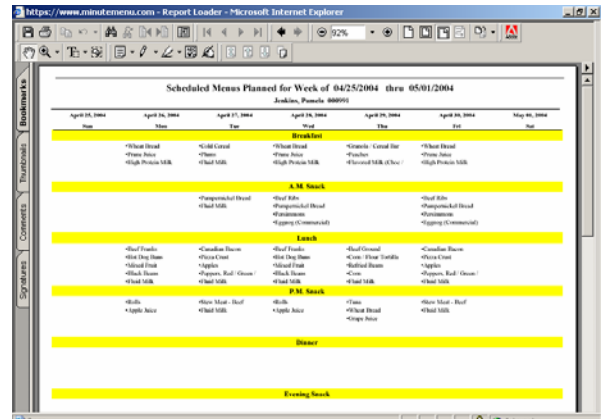

You can print out menu plans and post them for Parents to see.

## Enrolling New Children



It's as easy as 1-2-3!

- 1) You use the step-by-step child enrollment wizard while logged in to WebHX.
- 2) When finished with the enrollment, you print the child's enrollment form and have the parent sign it.
- 3) Mail the enrollment form to your Sponsor's offices.

You'll be able to start claiming these children immediately!

## Submitting Your Claim

Don't hassle with paper forms any more.

When you're ready to send your claim into your Sponsor, just point & click and you're done.

If you like, you can print-out your claim for your own records – but you don't have to! You can always print your claim later, as your information is stored for at least three years and is easily accessible in WebHX.

